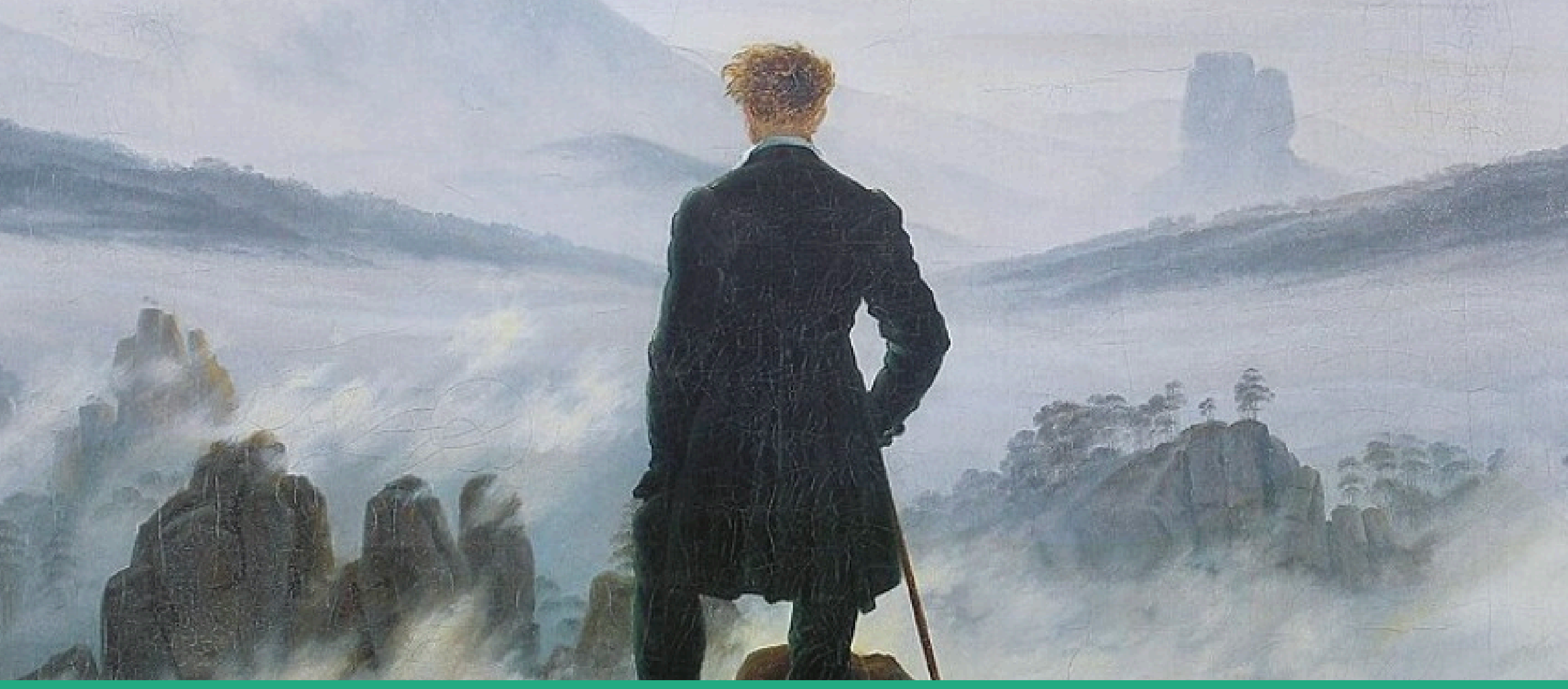

MIDWEEK MUSIC
GERMAN CONNECTIONS

with The Choir of Royal Holloway

Wednesday, 28 October 2026, 1.15pm

Chapel, Founder’s Building

EVENT PROGRAMME

CHAPELCHOIR.CO.UK

ROYAL HOLLOWAY UNIVERSITY OF LONDON

THE MUSIC ITSELF

Chor der Engel

Franz Schubert
(1797-1828)

Widmung
No. 1 from *Myrthen*, Op. 25

Robert Schumann
(1810-1856)

Performed by Peter Evans

Am Feierabend
No. 5 from *Die Schöne Müllerin*, D. 795

Franz Schubert
(1797-1828)

Performed by Léna Gore

The Deer's Cry

Arvo Pärt
(b. 1935)

The Wanderer
Hob. XXVIa:32

Josef Haydn
(1732-1809)

Performed by Irina Temerel

Fahrt zum Hades
D. 526

Franz Schubert
(1797-1828)

Performed by Brooklyn Storey

Des Tages Weihe
D. 763

Franz Schubert
(1797-1828)

WHAT'S ON

JOIN US AT A FUTURE EVENT

For more information about our future concerts, please visit **www.chapelchoir.co.uk** or follow us on social

Join us next week for Farewell Songs

Wednesday, 4 November 2026

Pause for a moment and join The Founder's Choir as they explore solemn music for reflection and remembrance including movements from Fauré's Requiem alongside works by Parry, Brewer and Bainton.

Join us soon for Composer Spotlight: Nathan James Dearden

Wednesday,11 November 2026

In celebration of the launch of his debut album, 'i breathe', the choir performs music by Royal Holloway's Composer-in-Residence featured on the choir's next album release paired with influences on his compositional style and output.

Music at Royal Holloway
Faculty of Arts, Humanities & Social Sciences



INTERNATIONAL CONCERT SERIES
THE SOUNDING WORLD

BOOK YOUR TICKET NOW
ROYALHOLLOWAY.AC.UK/MUSIC/EVENTS

ROYAL HOLLOWAY UNIVERSITY OF LONDON

CHAPELCHOIR.CO.UK

YouTube